

Atollon 2016 Innovations

- [Atollon Innovations 2016 \(week 30\)](#)
- [Atollon Innovations 2016 \(week 15\)](#)
- [Atollon Innovations 2016 \(week 06\)](#)

Atollon Innovations 2016

(week 30)

New Features

- Invoice: New Communication & Approvals progress overview

FP00000109

Komunikace a schvalování

18. 08. 2016 00:00	(admin@mms)	Vystaveno	CZK 12.000
18. 08. 2016 00:00	(admin@mms)	Ke schválení	CZK 12.000
Stav Vystaveno → Ke schválení			
18. 08. 2016 00:00	(Jiří Doležal)	Schváleno	CZK 12.000
Změnil(a) admin@mms → Jiří Doležal			
Stav Ke schválení → Schváleno			
Datum splatnosti → 01.01.2001			
18. 08. 2016 00:00	(admin@mms)	Vystaveno	CZK 12.000
Změnil(a) Jiří Doležal → admin@mms			
Stav Schváleno → Vystaveno			
18. 08. 2016 00:00	(admin@mms)	Ke schválení	CZK 12.000
Stav Vystaveno → Ke schválení			

▼ Vlastní atributy:

Poznámka

Ke schválení

Celkem: 541.198,84 CZK Celkem s DPH: 644.560,48 CZK

Odmítnout

Schváleno

- Invoice: New Invoice Custom Fields configuration added

Nastavení deníku

Hlavní

Jméno:

je primární: ☒

Typ:

Číslování

Počáteční sekvence:

Číslování:

Výchozí finanční účty

Základní účet: * 501003 Spotřeba materiálů

Účet celkem: * 321001 Závazky tuzemské

Účet DPH: * 343001 Daň z přidané hodnoty

Zaokrouhlení: * 548901 Zaokrouhlovací rozdíly

Controlling

☒ Analýza za středisko 1

☒ Analýza za středisko 2

☐ Analýza za středisko 3

☐ Analýza za uživatele

Fakturace

Nastavení DPH:

Deník - vlastní atributy

1. Jméno: Typ: Priorita:

2. Jméno: Typ: Priorita:

3. Jméno: Typ: Priorita:

4. Jméno: Typ: Priorita:

5. Jméno: Typ: Priorita:

6. Jméno: Typ: Priorita:

7. Jméno: Typ: Priorita:

8. Jméno: Typ: Priorita:

9. Jméno: Typ: Priorita:

10. Jméno: Typ: Priorita:

11. Jméno: Typ: Priorita:

Požadované stavy: 1 selected

Požadované stavy: Žádný

Požadované stavy: Žádný

Požadované stavy: Žádný

Požadované stavy: Žádný

Požadované stavy: Žádný

Požadované stavy: Žádný

Požadované stavy: Žádný

Požadované stavy: Žádný

Požadované stavy: Žádný

Požadované stavy: Žádný

Zrušit Vrátit změny Použít

- Invoice: Next approver may be selected manually

Komunikace a schvalování

18. 08. 2016 00:00 (admin@mms) Vystaveno CZK 12.000

Vlastní atributy:

Poznámka

Ke schválení

Čeká se na a (3)

Odmítnout Další schvalovatel:

gru4 gru4

gru5 gru5

Ke schválení

- Recruitment: Saving PDF file + images from LinkedIn profile during CV Import
- Finance: New finance transaction reporting (revenues and costs)

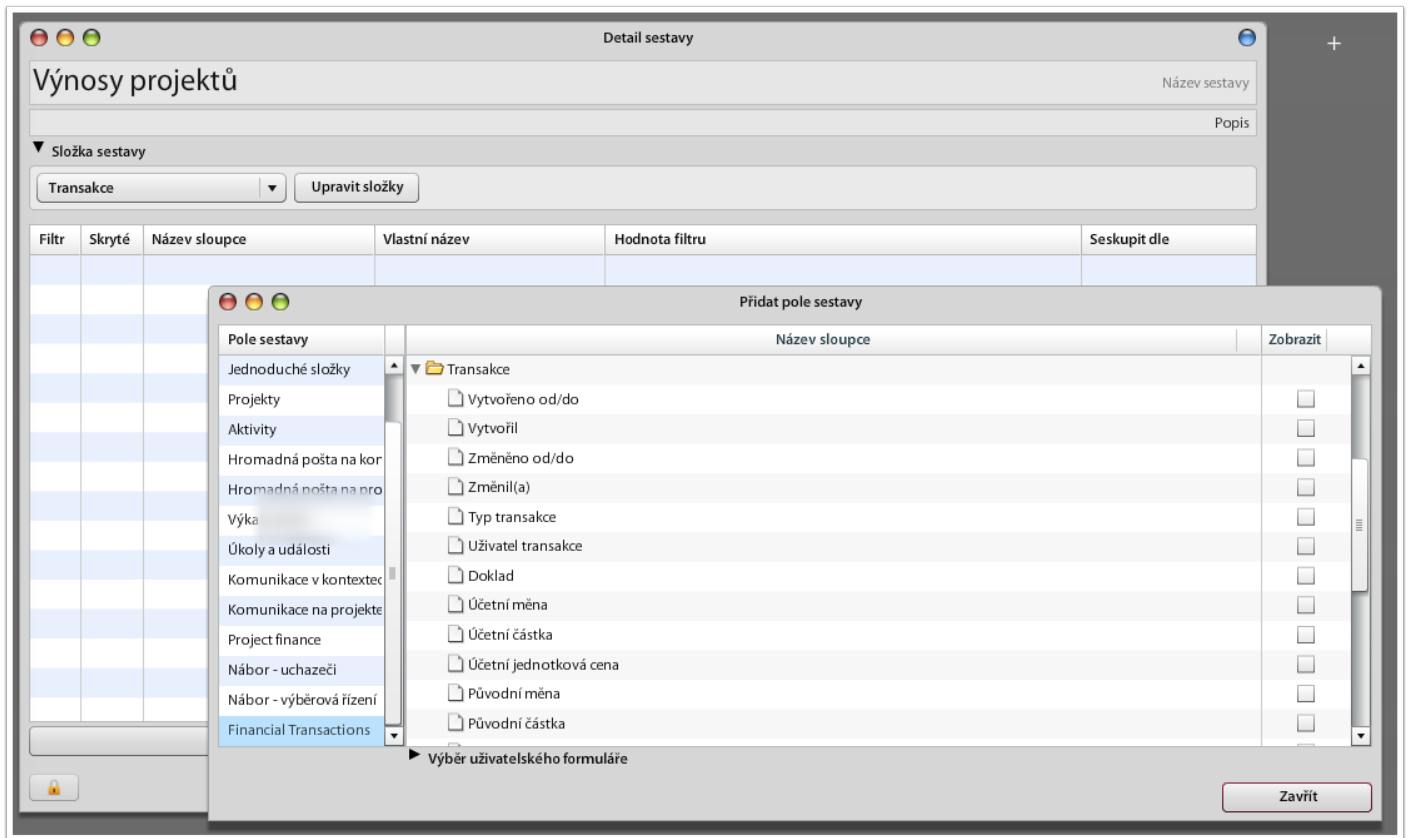

Enhancements

- Finder Settings: Now it's possible to assign Roles into Folder, Project and Activity Types

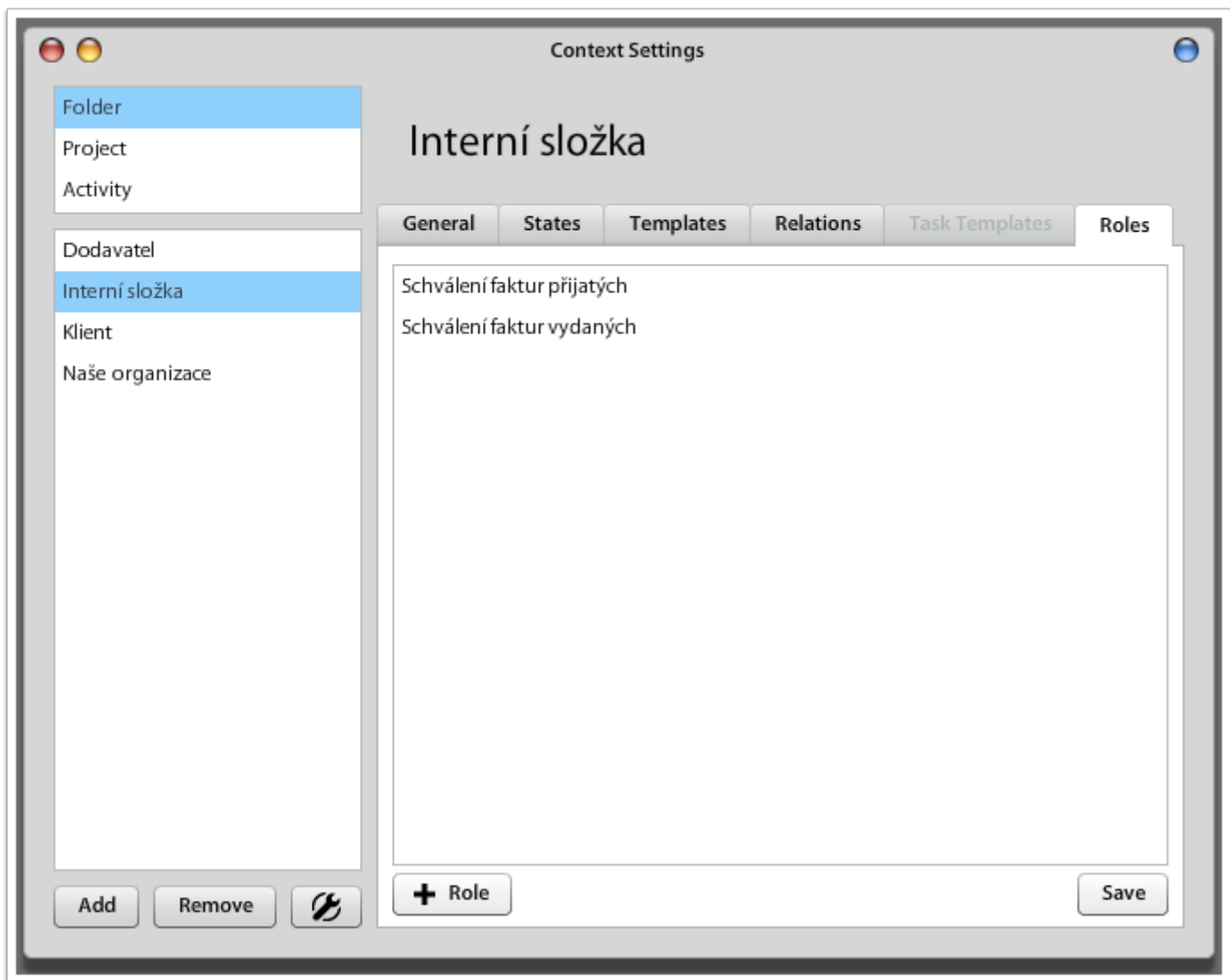

- Finder Settings: Now it's possible to add Folder, Project & Activity Numbering
- Invoice: Billing Date now applied into automated billing process from Product, Order to Invoice
- Invoice: Waiting for... displaying current invoice approval in progress
- Invoice: Now it's possible to select several approvers in the next step

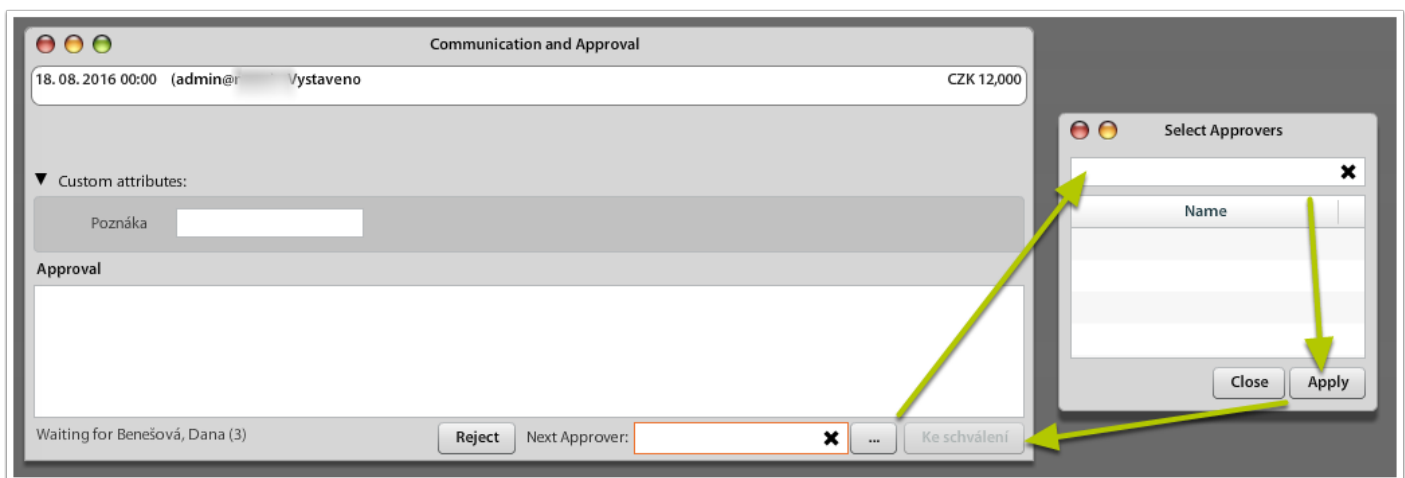

- Invoice: New "Send Invoice" tool that automatically selects invoice template & recipients

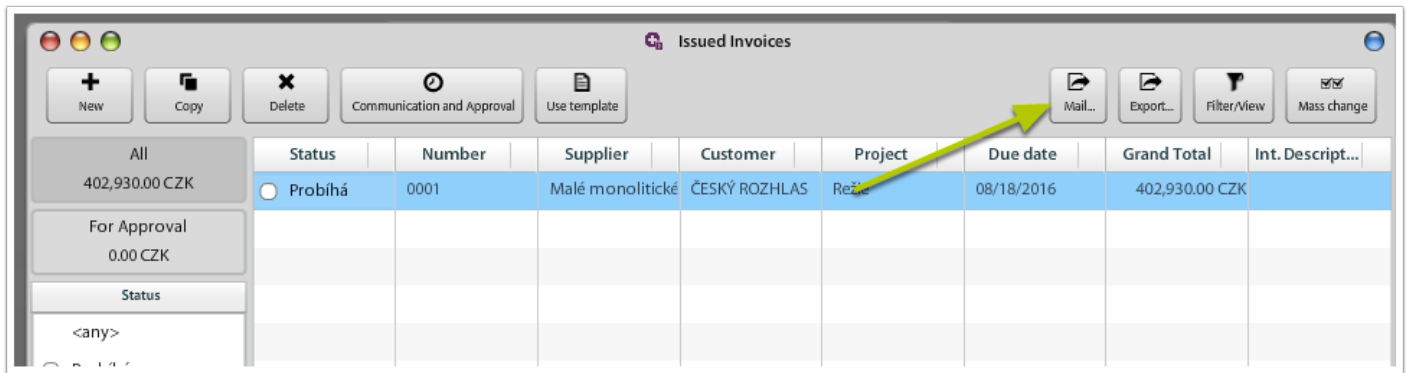

- Invoice: Now it's possible to set-up invoice authorization by PIN code
- Invoice: Now it's possible to set-up invoice approval by invoice value
- Invoice Settings: It's possible to copy Journals
- Recruitment: New CV profile merge features have self-learning capabilities
- Recruitment: New CV import tool is much faster now
- Recruitment: Upload CV (and drag & drop) now works on one click
- Recruitment: CV Import now preserves the original CV document (stores it in the Applicant Folder)
- Recruitment: Many User Interface improvements to the new Applicant Search tool
- Sales: Estimates & Sales Orders now require selection of project
- Sales: Sales Orders may now automatically generate Billing Requests (after the Sales Order is approved)

Bug Fixes

- Access: Now it's required to create new contact when creating new User
- Forms: Fixed several issues when creating form values with New project wizard
- Messages: Forward messages does not forget original e-mail address
- Recruitment: Fixed sorting of Sub-skills in recruitment search tool
- Recruitment: Fixed various search criteria in Applicant Search
- Recruitment: Proper language sorting
- Recruitment: Fixed loading applicant search from Vacancy details
- Recruitment: Many fixes and improvements of CV import tool

Atollon Innovations 2016

(week 15)

New Features

- Finance: New sales premium calculation set-up
- Invoices: Support for new received draft invoices (OCR)
- Printing: Added support for MS Word templates
- Products: New custom fields support

Inzertni plochy

General Attributes **Fields**

1.	Name:	<input type="text" value="Casopis"/>	Priority:	<input type="text" value="1"/>	Type:	<input type="text" value="List"/>	<input type="text" value="Tituly"/>	In Filter:	<input checked="" type="checkbox"/>	<input type="button" value="X"/>
2.	Name:	<input type="text" value="Nazev vydani"/>	Priority:	<input type="text" value="2"/>	Type:	<input type="text" value="Text"/>		In Filter:	<input checked="" type="checkbox"/>	<input type="button" value="X"/>
3.	Name:	<input type="text" value="Zacatek"/>	Priority:	<input type="text" value="3"/>	Type:	<input type="text" value="Text"/>		In Filter:	<input checked="" type="checkbox"/>	<input type="button" value="X"/>
4.	Name:	<input type="text" value="Konec"/>	Priority:	<input type="text" value="5"/>	Type:	<input type="text" value="Text"/>		In Filter:	<input checked="" type="checkbox"/>	<input type="button" value="X"/>
5.	Name:	<input type="text" value="Rozmer"/>	Priority:	<input type="text" value="4"/>	Type:	<input type="text" value="Text"/>		In Filter:	<input checked="" type="checkbox"/>	<input type="button" value="X"/>

- Recruitment: Applicant search completely rewamped (support for multi-select criteria)

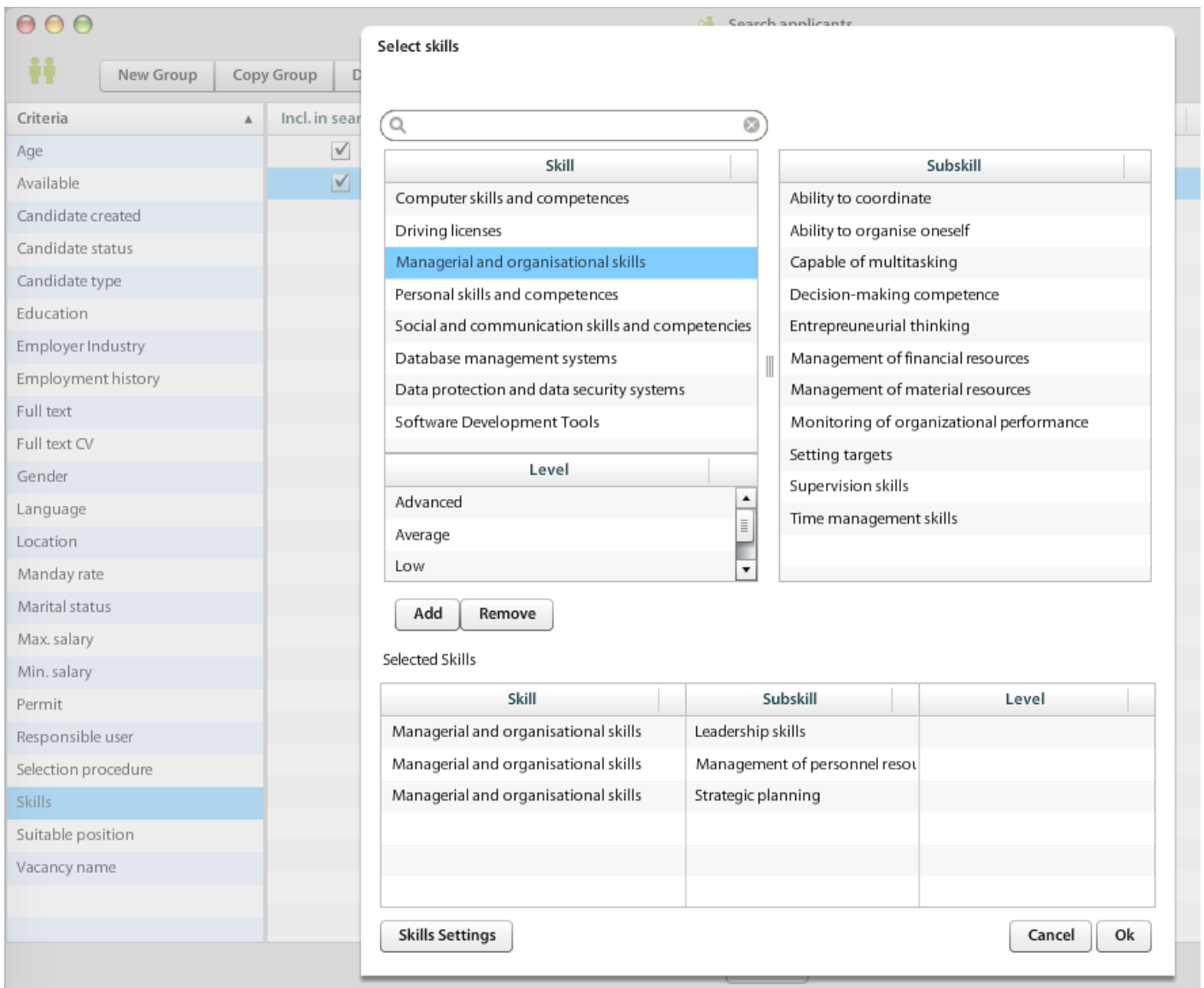

- Recruitment: New centralized CV import tool added with HR-XML support

	Source		Current Contact
Name			
Surname			
Birth date			
Gender			Unknown
Simplicity			
Employer	Simplicity		Simplicity
Position info	Product Division Manager: -not found		Product Manager
Start date			
End date			
Global Payments			
Employer	Global Payments		Global Payments Europe. s.r.o.
Position info	DWH Manager: -not found-		IT Specialist
Start date			
End date			
Komerční banka			

Enhancements

- Finder: Folder created by & date/time, modified by & date/time visible

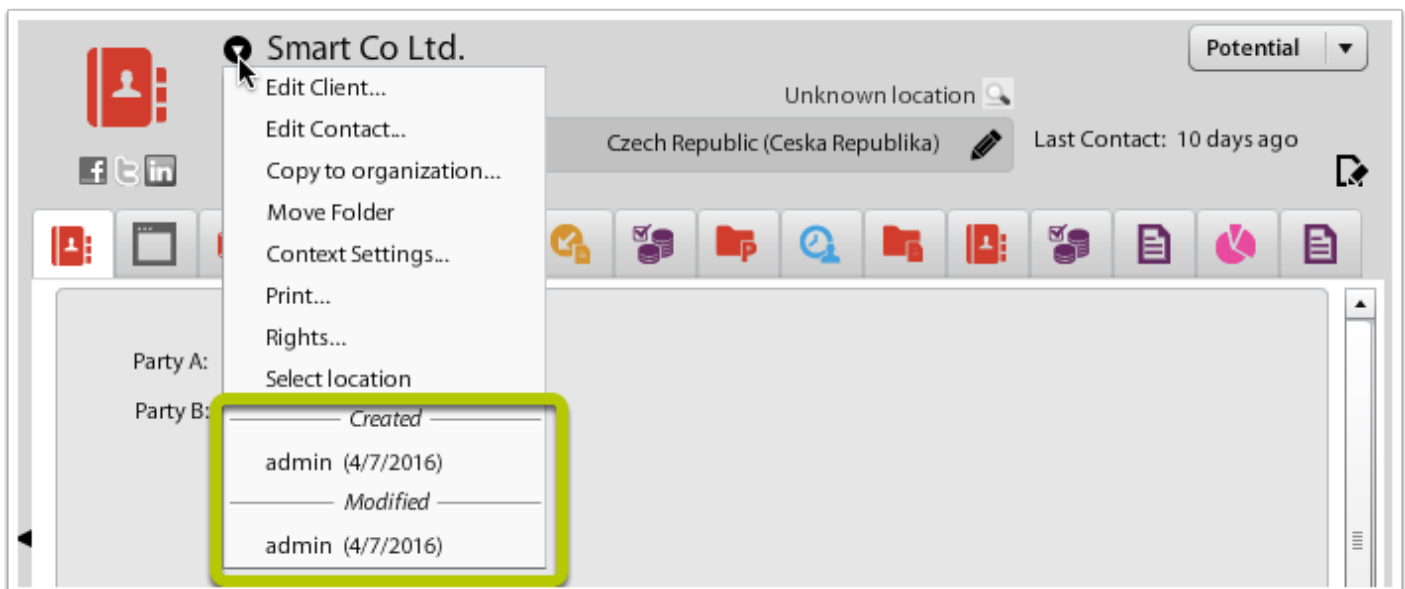

- Invoices: Improved approving issued draft invoices
- Maps: Improved searching for locations
- Products: New products import features (more flexible, incl. custom fields)
- Products: Filtering by custom fields

- Products: Filtering by product Ref. No.
- Products: List existing transactions support (history of the product sales)
- Recruitment: Improved search in positions list
- Recruitment: Improved searching for applicants by locations
- Recruitment: New search criteria: exclude company type (ie exclude our clients's applicants)
- Recruitment: Adjusted employer criteria search (use only primary employers)
- Recruitment: New notification about pending applicant profile update (from Talent Source)
- Recruitment: Now applicant search results may be ordered (by relevance, name or last update date)
- Recruitment: Applicant source/referral from field now available from main profile view
- Recruitment: New attachments support for CV import tool
- Talent Source: Improved notification about Talent Source & Recruitment connection

Bug Fixes

- Contact: Preview component layout fixed
- Contact: Improved listing performance when large distribution groups employed
- Forms: Fixed access rights when creating new form folders & forms
- Invoice: Fixed listing invoice attachments
- Recruitment: Fixed saving employment history when several users working on the same profile
- Recruitment: Duplicate rows removed in applicant search results
- Sales Opportunity: Probability value saving fixed on field escape

Atollon Innovations 2016

(week 06)

New Features

- Talent Source: Added LinkedIn integration support

Enhancements

- Calendar: Improved layout of the calendar sync accounts
- Forms: Added support for large forms (over 100 fields, with extensive layout)
- Forms: Added support to use form data in prints
- Invoice: Validation for Tax Date (- 15 days) removed for Received Invoices
- Reporting: Enhanced filtering options - added "Current User" filter to all Users field
- Recruitment: Added custom translations of any fields, incl. Selection Procedure States
- Recruitment: New "Quick Add" tool for creating employers (new companies)
- Recruitment: Added feature to export Skills - Subskills
- Recruitment: Language Skills improved - removed Verbal/Reading skills if not required
- Recruitment: Added new tool to mass-update applicant's skills
- Recruitment: New search criteria: search candidates by consultant (responsible user)
- Recruitment: Various improvements in applicant profile
- Recruitment: Now Skills - Subskills - Grades fully editable using web client
- Sales: Sales opportunity form improved
- Time Sheet: Layout of the form improved

Bug Fixes

- Calendar: New synchronization accounts now sync also previous history of events
- Forms: forms view - several bug fixes
- Recruitment: Creating Selection Procedure (add Applicant to Vacancy) now sets Initial Project Status properly
- Recruitment: Adding Skills - Subskills now more reliable on large instances
- Recruitment: Adding Employers - fixed occasional save failure
- Recruitment: Search applicants on multiple OR criteria fixed